

S.R. 39
S.R. 60

T.H. 501 60' R/W
Old T.H. 325

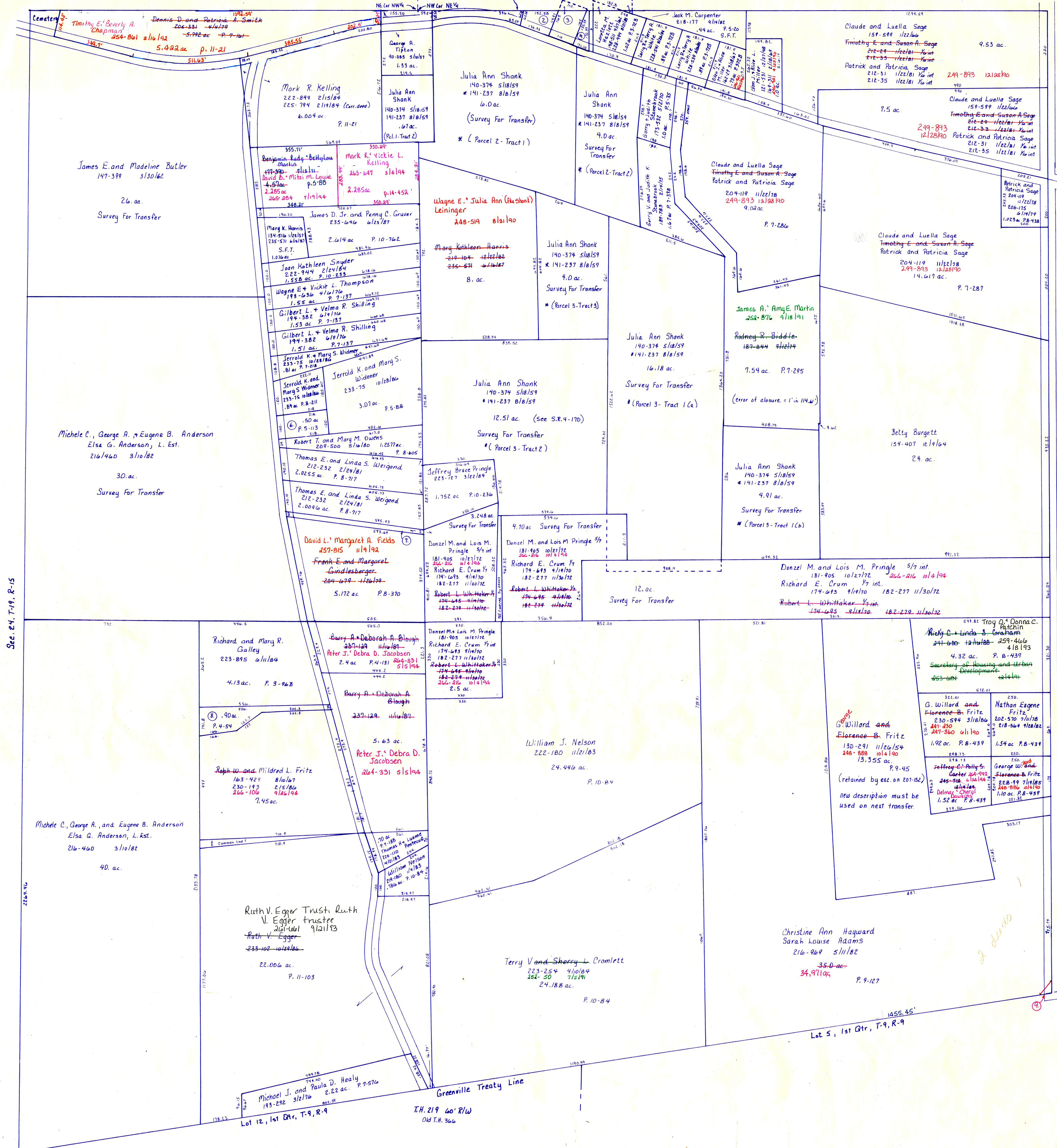

S.R. 39
S.R. 60

Section 20, T17, R14

- 1. 36 ac. No Plat Found
Lorry B and Patricia M. Leppia
212-337 3/10/81
- 2. 29 ac. No Plat Found
Lorry B and Patricia M. Leppia
188-153 8/16/84
- 3. 41/8 ac. (.31 in Knox .075 in Ripley)
Lorry B and Patricia M. Leppia
188-153 9/16/88
- 4. 15 ac. No Plat Found
Lorry B and Patricia Leppia
188-153 8/16/84
- 5. 69 ac. (.11 in Knox .53 in Ripley) P. 4-3
Loretta M. Hazlett
150-580 5/16/85 228-494 8/16/85
- 6. 50 ac. Plat 5-113
Robert T. and Mary M. Owens
187-309 5/16/76
- 7. 20 H Strip Shown on Plats B-005 and B-717
Danzel M and Lois M. Pringle 5/7
181-905 10/21/72 266-216 10/4/94
Richard E. Crum 7/9 int.
174-675 9/16/80 182-277 11/30/72
Robert L. Whitaker 7/9 int.
174-675 9/16/80 182-277 11/30/72
- 8. 90 ac. Plat 4-54
Richard and Mary R. Galley
223-895 4/11/84
- 9. Ruth Spencer 264-265 5/16/84 .029 ac. P. 15-29

T.H. 501 60' R/W
Old T.H. 325

KNOX TWP
T-17, R-14
Section 19
SCALE 1" = 200'

LET IT BE KNOWN, THIS MAP HAS BEEN PREPARED AS A REFERENCE GUIDE TO PROPERTY OWNERSHIP. WE BELIEVE THIS INFORMATION TO BE CORRECT AND CURRENT, HOWEVER, IT IS NOT INTENDED FOR ANY LEGAL USE, WHETHER IT BE IN SALES, TRANSFERS, TRADES, LEASES OF ANY TYPE, ETC., AND DO NOT ACCEPT RESPONSIBILITY FOR ERRORS OF ANY NATURE OR OMISSIONS CONTAINED HEREIN.