

- 0600373000 ① KELLING WILMA R.
173-248 3/11/1970
205-85 3/5/1979
0.64 ac p.5-31
- 0601095000 ② GINGERICH ALLEN AND WILMA
219-772 3/5/1983
0.5562 ac p.10-105
- 0600345000 ③ BRAUN EDWARD A. AND TERESA
238-832 4/25/1988
0.0256 ac p.8-826
- 0601232000 ④ LAST KNOWN OWNER
UHL, RICHARD E. AND RALPH C. AND ROBERT R.
128-403 8/24/1953
0.206 ac
- 0601233000 ⑤ UHL BURYING GROUND
UHL, JAMES A. AND ELIZABETH TRUSTEES
63-96 6/28/1899
0.50 ac SR 4-123
- 0600524000 ⑥ KEELER RICKY A.
267-552 2/9/1995
0.275 ac p.14-726
- 0600720000 ⑦ UHL, JAMES A.
268-555 5/15/1995
0.23 ac p.8-679
- 0600815000 ⑧ STROUSE THOMAS N. AND SHIRLEY A.
245-96 10/19/1989
1.58 ac p.5-158
- 0600814000 ⑨ ST. JOHN PAUL A. AND PAMELA S.
269-424 7/17/1995
0.945 ac p.7-727
- 0600574000 ⑩ STEPHENS LOUIS E. AND SHERRI S.
270-165 9/6/1995
1.31 ac p.7-270

(H-7)
Hardy Twp.

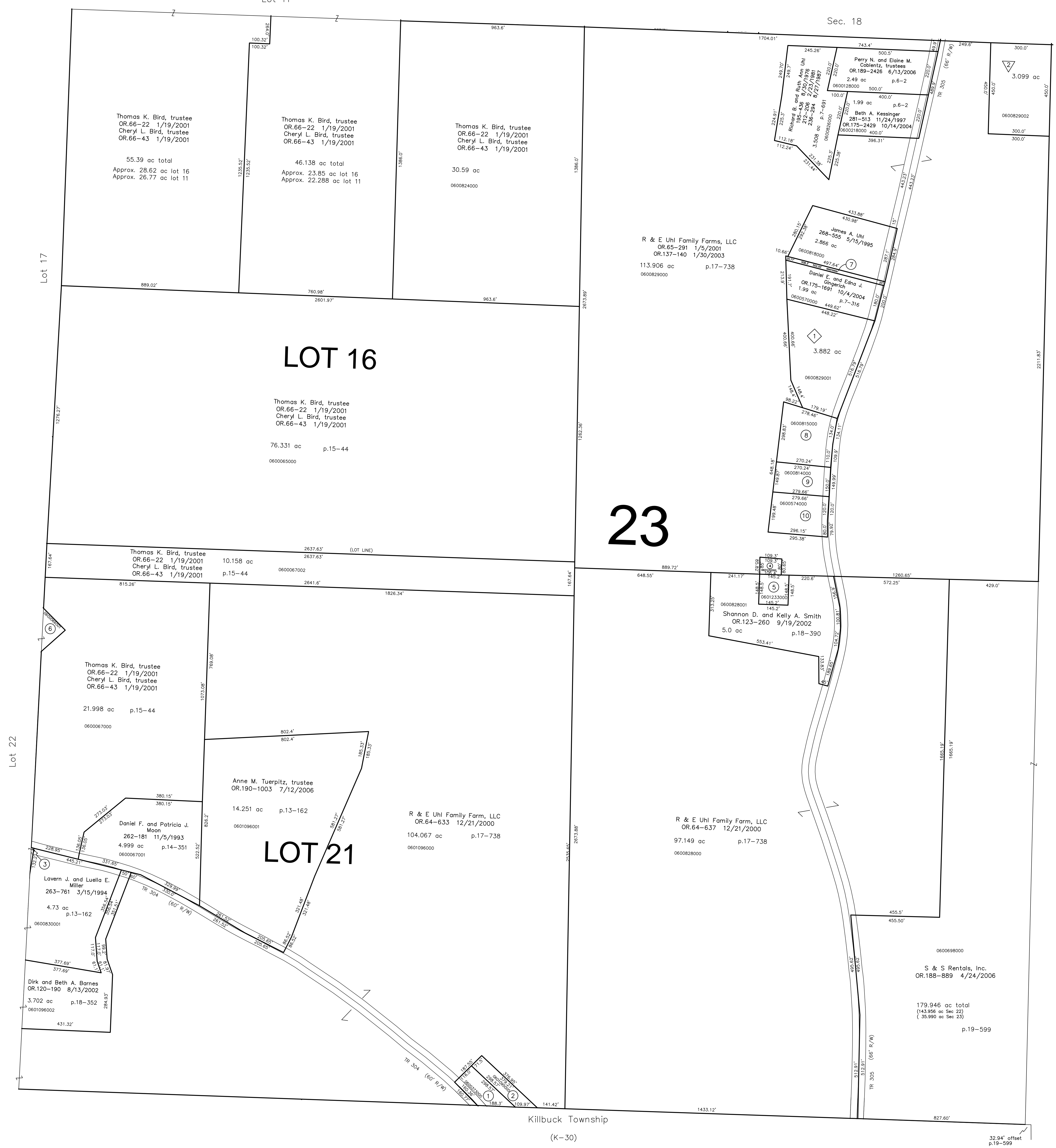

Sec. 22
(H-20)
Hardy Twp.

Uhl Allotment No.1
Plat 2-196 Platted 3/23/1987

0600829001 ① HORN, THOMAS H.
KANZEL, CRYSTAL
OR.0111-616 4/30/2002
3.862 ac

Uhl Allotment No.2
Plat 15-126 Platted 4/29/1997

0600829002 ② R J UHL, LTD.
OR.0074-44 5/2/2001
3.099 ac

Killbuck Township

(K-30)

32.94' offset
p.19-599

Last Revision: 7/12/2006

T-9, R-7, Sec. 23
3rd Qtr., LOTS 16, 21
HARDY TWP.
HOLMES COUNTY, OHIO

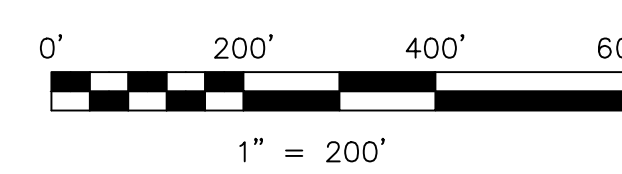

S.F.T. new survey required
 for next transfer

LET IT BE KNOWN, THIS MAP HAS BEEN PREPARED AS A REFERENCE
 GUIDE TO PROPERTY OWNERSHIP. WE BELIEVE THIS INFORMATION TO
 BE CORRECT AND CURRENT, HOWEVER IT IS NOT INTENDED FOR ANY
 LEGAL USE, WHETHER IT BE IN SALES, TRANSFERS, TRACES, LEASES
 OF ANY TYPE, ETC., AND DO NOT ACCEPT RESPONSIBILITY FOR
 ERRORS OF ANY NATURE OR OMISSIONS CONTAINED HEREIN.

H-13