

- 0601107000 ① Thomas C. and Deborah S. Hart  
221-223 8/11/1983  
221-705 9/29/1983  
281-531 11/25/1997  
1.261 ac p.10-173
- 0600721000 ② Janet M. Cline  
OR. 176-163 10/29/2004  
OR. 183-2559 10/6/2005  
0.851 ac p.12-363
- 0600721001 ③ Ronald L. Mast; Mary Beth Mast;  
Shea R. Mast  
OR.178-3155 3/21/2005  
0.617 ac p.12-333
- 0600721002 ④ Ronald L. Mast; Mary Beth Mast;  
Shea R. Mast  
OR.178-3155 3/21/2005  
0.149 ac p.12-363
- 0601108002 ⑤ Thomas C. and Deborah S. Hart  
267-843 3/10/1995  
281-531 11/25/1997  
1.109 ac p.14-757
- 0601108003 ⑥ Thomas C. and Deborah S. Hart  
267-843 3/10/1995  
281-531 11/25/1997  
0.222 ac p.14-757
- 0600105000 ⑦ Dorothy J. Peppler  
238-334 3/7/1988  
OR.187-3179 4/7/2006  
0.864 ac p.7-545
- 0600991000 ⑧ Todd A. Kamer  
267-978 3/24/1995  
OR.111-525 4/30/2002  
1.0 ac
- 0600992000 ⑨ Todd A. Kamer  
267-978 3/24/1995  
OR.111-525 4/30/2002  
0.174 ac p.5-58
- 0600456000 ⑩ Wilma Lavern McCormick  
193-190 2/12/1976  
247-277 5/23/1990  
0.276 ac p.7-535
- 0600407000 ⑪ Jerry and Nancy Halverson  
270-707 10/26/1995  
1.35 ac p.5-104 S.F.T.
- 0601101000 ⑫ Jeremy D. and Leslie M. Westbrook  
OR. 11-366 6/24/1998  
1.0 ac p.10-152
- 0601102001 ⑬ Richard D. and Rhonda S. Kauffman  
OR. 101-417 1/29/2002  
0.654 ac p.18-189
- 0600746000 ⑭ Owen M. and Debbie A. Yoder  
238-531 3/25/1988  
1.0 ac
- 0600413000 ⑮ Jeff Craig aka Jeffrey A. Craig  
OR.193-519 11/17/2006  
1.766 ac p.10-481
- 0600717000 ⑯ Holly I. Durst  
270-996 11/20/1995  
1.491 ac p.7-535
- 0600599000 ⑰ John David and Carolyn Kay Stutzman  
235-873 6/12/1992  
1.09 ac p.3-59
- 0600258001 ⑱ Owen M. and Debbie A. Yoder  
OR. 18-445 10/16/1998  
1.597 ac p.16-884
- 0600249000 ⑲ Lewis M. and Marilyn S. Shetter  
OR. 174-2491 8/26/2004  
OR. 175-1289 9/28/2004  
1.56 ac
- 0600797001 ⑳ William J. and Leah E. Hinds  
OR.186-546 1/17/2006  
1.670 ac total p.19-612  
(0.321 ac Lot 13 + 1.349 ac Lot 18)

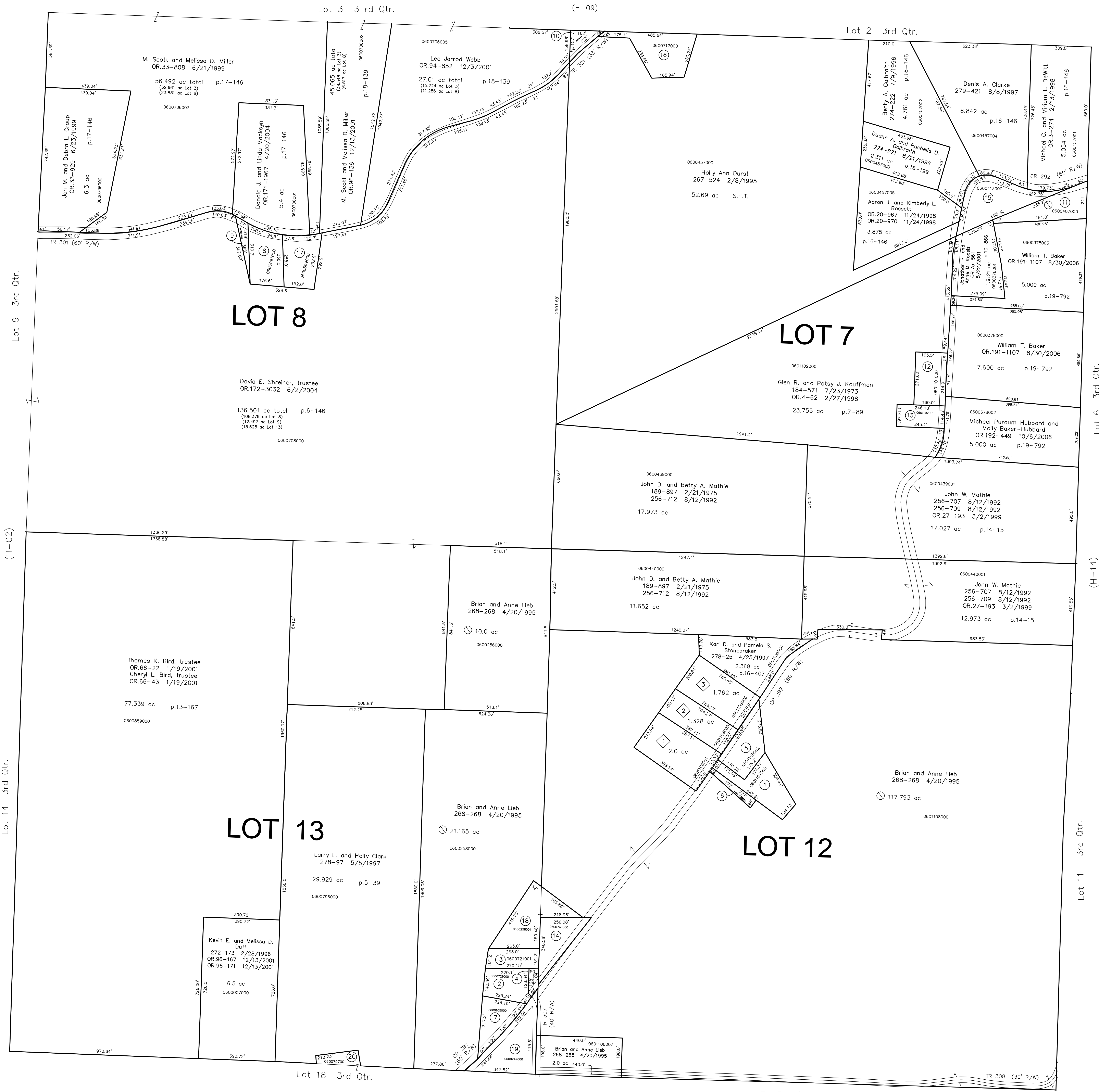

- Deer Run Hill Subdivision  
Plat 19-137 Platted 7/28/2004
- 0601108001 ① Linda Gay Singleton 60%  
Rebekah June Pierce 40%  
OR. 189-2708 6/20/2006  
2.0 ac p.19-137
- 0601108005 ② Linda Gay Singleton 60%  
Rebekah June Pierce 40%  
OR. 189-2708 6/20/2006  
1.328 ac p.19-137
- 0601108006 ③ Jack D. and Danielle Prasek  
OR.192-411 10/6/2006  
1.762 ac p.19-137

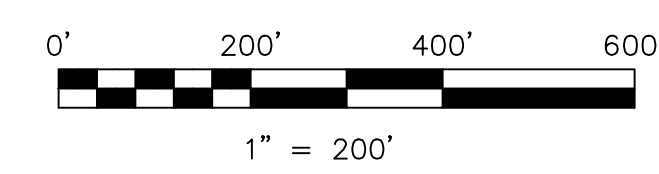

S.F.T. new survey required for next transfer

LET IT BE KNOWN, THIS MAP HAS BEEN PREPARED AS A REFERENCE GUIDE TO PROPERTY OWNERSHIP. WE BELIEVE THIS INFORMATION TO BE CORRECT AND CURRENT, HOWEVER IT IS NOT INTENDED FOR ANY LEGAL USE, WHETHER IT BE IN SALES, TRANSFERS, TRADES, LEASES OF ANY TYPE, ETC., AND DO NOT ACCEPT RESPONSIBILITY FOR ERRORS OF ANY NATURE OR OMISSIONS CONTAINED HEREIN.

Last Revision: 11/17/2006

**T-9, R-7, 3rd Qtr.  
LOTS 7, 8, 12, 13  
HARDY TWP.  
HOLMES COUNTY, OHIO**

**H-08**