

T.H. 332 40 R/W
Old T.H. 191

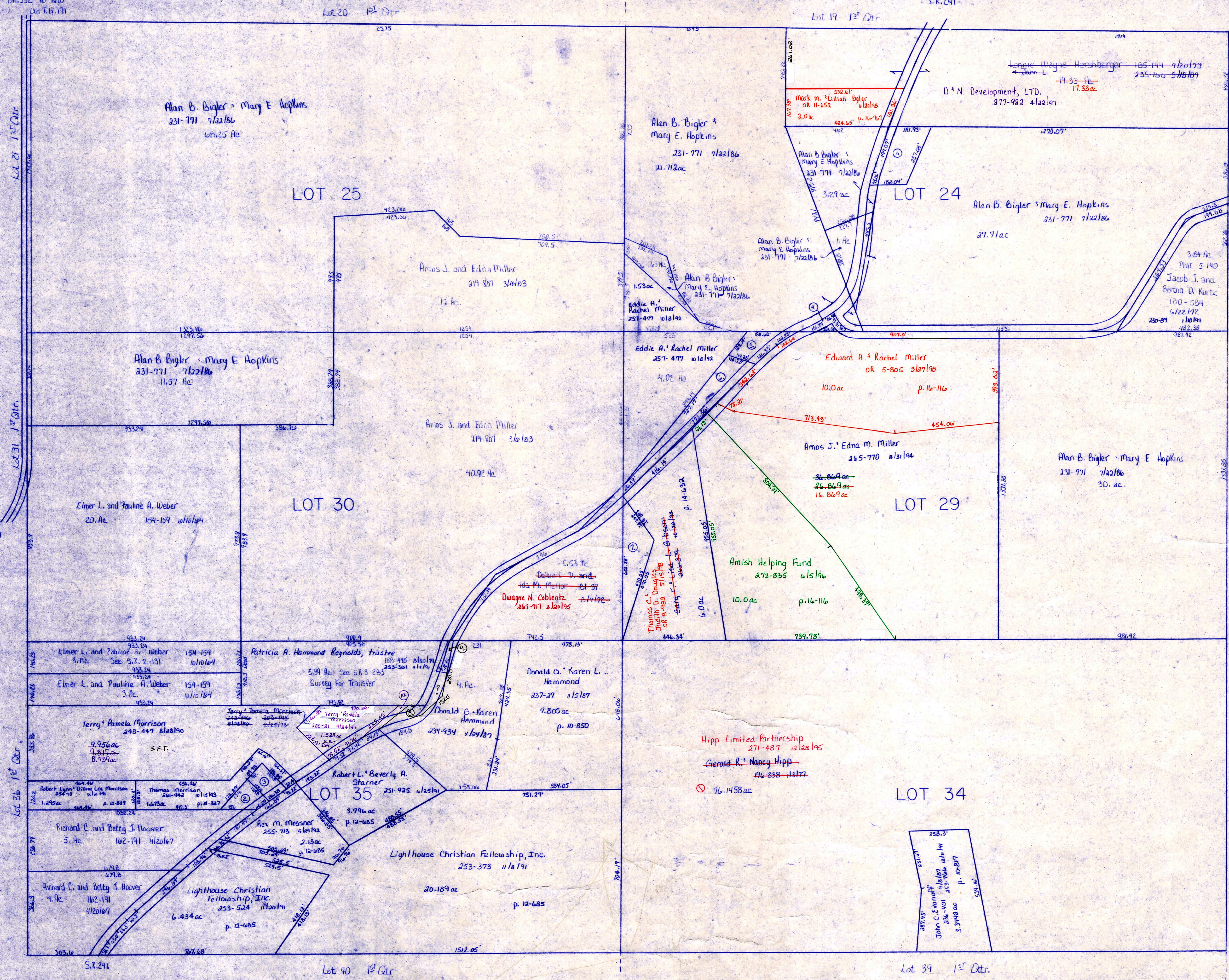

- ① Donald Donna Bigler 145-206 2/29 7/22/86 1.2 ac (as ex. on 231-771) p. 10-580
- ② Emma Jean Rice 176-143 2/18/71 3.256 ac (as in Journal Entry)
- ③ Rex M. Messner 251-801 6/18/91 2.817 ac (as in Journal Entry)
- ④ Edward A. Rachel Miller or 5-805 3/27/88 3.88 ac p. 13-38
- ⑤ Alan B. Bigler & Mary E. Hopkins 231-771 7/22/86 4.9 ac p. 13-38
- ⑥ Eddie A. Rachel Miller 259-477 5/14/83 1.10 ac p. 12-38
- ⑦ Donald D. and Duane N. Coblenz 267-717 3/20/85 1.055 ac p. 14-561
- ⑧ Bernard Kumbacher - last known owner 52-452 1/15/85 1.82 ac p. 14-488
- ⑨ Bernard Kumbacher - last known owner 52-452 1/15/85 1.2 ac
- ⑩ Patricia A. Reynolds Hoelle 279-156 7/11/91 1.13 ac p. 16-488

LET IT BE KNOWN, THIS MAP HAS BEEN PREPARED AS A REFERENCE GUIDE TO PROPERTY OWNERSHIP. WE BELIEVE THIS INFORMATION TO BE CORRECT AND CURRENT, HOWEVER, IT IS NOT INTENDED FOR ANY LEGAL USE, WHETHER IT BE IN SALES, TRANSFERS, TRADES, LEASES OF ANY TYPE, ETC., AND DO NOT ACCEPT RESPONSIBILITY FOR ERRORS OF ANY NATURE OR OMISSIONS CONTAINED HEREIN.

T-9, R-7, 1st Qtr.
Lots 24, 25, 29, 30, 34, 35
HARDY TWP.