

Salt Creek Twp.

C.H. 207
old C.H. 206
60' E/W to mt.

C.H. 201
60' E/W

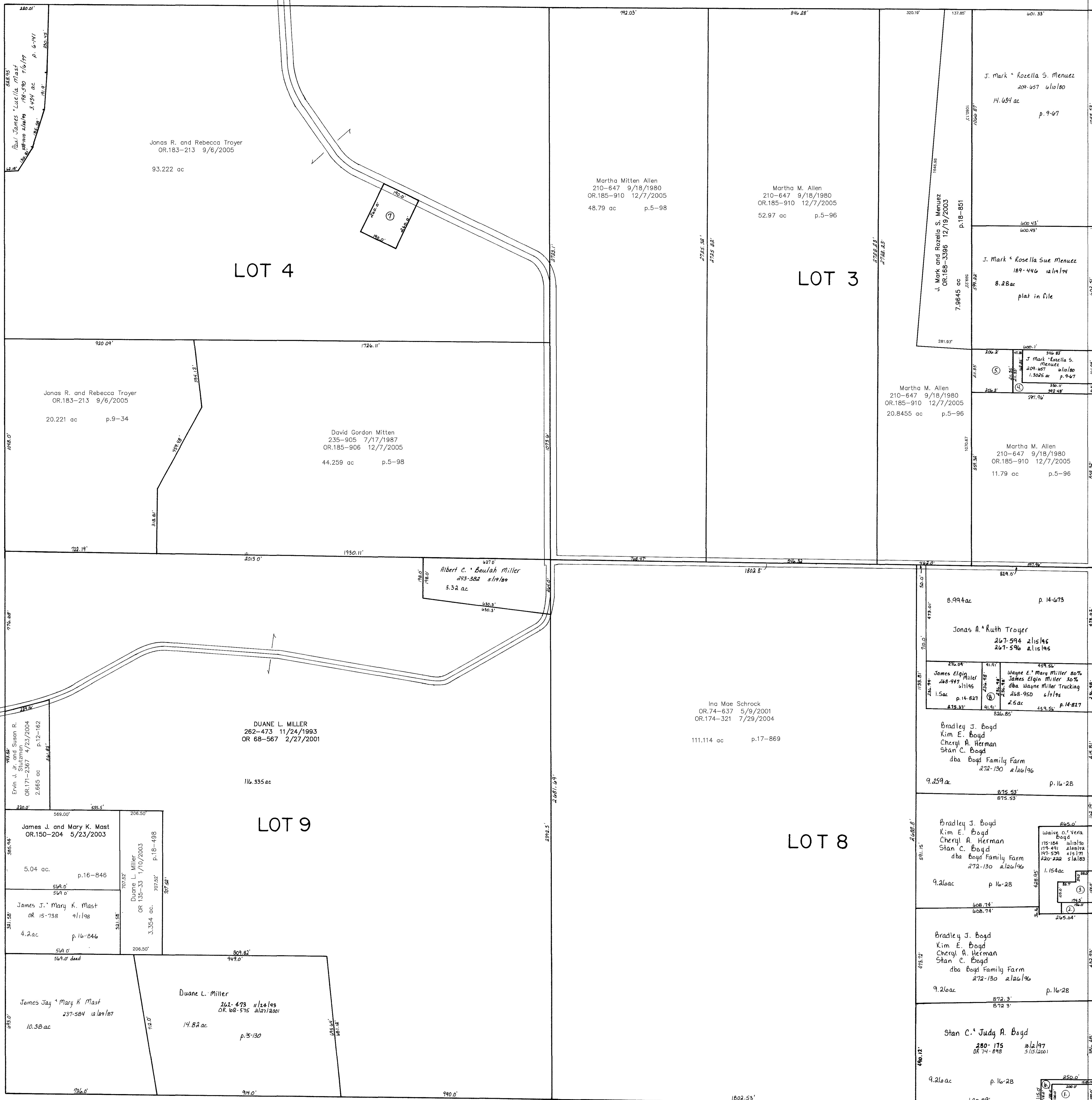

- ① MILLER CHARLENE L.
133-256 10/10/1956
217-26 5/13/1982
OR.0088-539 9/25/2001
0.46 ac
- ② BOYD WAYNE O. AND VERA
132-57 11/28/1955
220-222 5/2/1983
0.26 ac
- ③ BOYD WAYNE O. AND VERA
121-456 11/28/1948
220-222 5/2/1983
0.52 ac
- ④ WORKMAN DANIEL AND SHARON
214-632 9/23/1981
0.6085 ac p.8-801
- ⑤ WORKMAN DANIEL W. AND SHARON E.
207-79 8/21/1979
1.0 ac p.7-370
- ⑥ MILLER CHARLENE L.
261-332 8/30/1993
OR.0088-539 9/25/2001
OR.0088-543 9/25/2001
0.201 ac p.14-389
- ⑦ TROYER EQUIPMENT, LTD.
OR.0027-544 3/9/1999
1.134 ac p.16-253
- ⑧ MILLER, WAYNE E. & MARY BO
MILLER, JAMES ELGIN 20
DBA WAYNE MILLER TRUCKING
OR.0029-175 4/7/1999
0.5 ac p.17-53

T-9, R-6, 1st. Qtr.
Lots 3, 4, 8, 9
BERLIN TWP.

SCALE: 1"=200'
Last Revision: 12/7/2005

LET IT BE KNOWN, THIS MAP HAS BEEN PREPARED AS A REFERENCE GUIDE TO PROPERTY OWNERSHIP. WE BELIEVE THIS INFORMATION TO BE CORRECT AND CURRENT, HOWEVER, IT IS NOT INTENDED FOR ANY LEGAL USE, WHETHER IT BE IN SALES, TRANSFERS, TRADES, LEASES OF ANY TYPE, ETC., AND DO NOT ACCEPT RESPONSIBILITY FOR ERRORS OF ANY NATURE OR OMISSIONS CONTAINED HEREIN.

13-100