

REAL ESTATE DEPT RECORD

APPROVED:  
*L. E. Superior* 3-25-53  
CHIEF ENGINEER M.O.F.W.

DRAWER.....ATLAS 5<sup>W</sup> ROLL MAP.....MAPS 45 & 46  
CASE NUMBER 51982

LEGEND  
BROWN OUTLINE- PROPERTY TO BE PURCHASED  
RED OUTLINE- P.F.W. & C.R.Y. OWNERSHIP

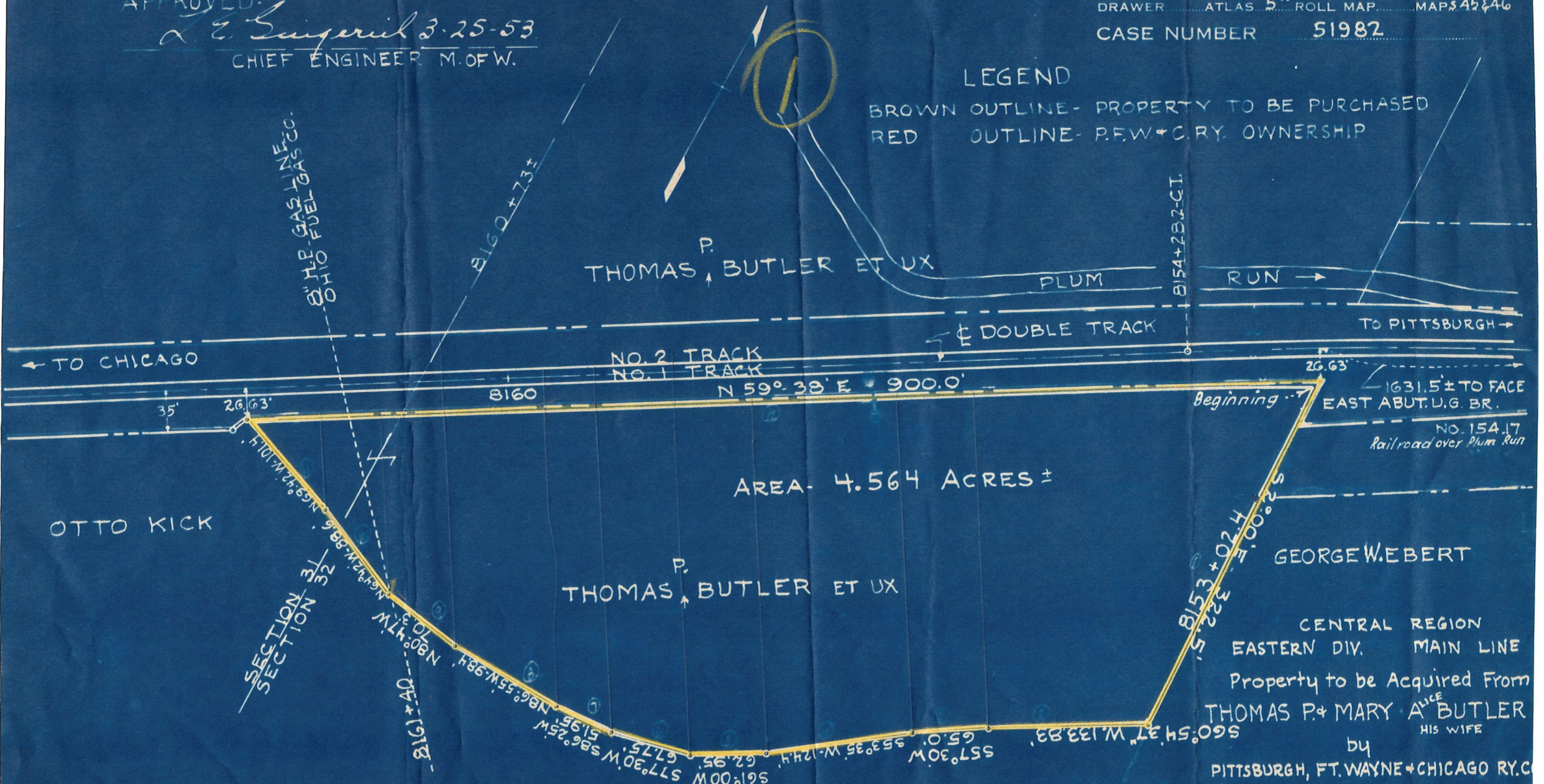

AREA- 4.564 ACRES ±

CENTRAL REGION  
EASTERN DIV. MAIN LINE  
Property to be Acquired From  
THOMAS P. & MARY A. BUTLER  
HIS WIFE  
by  
PITTSBURGH, FT. WAYNE & CHICAGO RY. CO.

LOCATION: EAST OF LOUDONVILLE, OHIO. T 20 N-R 15 W  
WARD..... CITY..... BOROUGH. PARTLY NW 1/4 SEC. 32, PARTLY NE 1/4 SEC. 31  
TOWNSHIP. WASHINGTON COUNTY. HOLMES STATE. OHIO MAP V-1-0, NO. 106

SCALE 1 IN. = 100..... DATE MARCH 19 1953  
MADE BY J.C.G. JR. Rev. 3-26-53, 10-8-53. CHECKED BY.....  
906/518