

REAL ESTATE DEPT RECORD

DRAWER ATLAS ^W59 ROLL MAP MAP 1

CASE NUMBER 55276

NOTE: Property to be Acquired by Conn Ry. From Killbuck Elevator

See Purchase Plan 55275

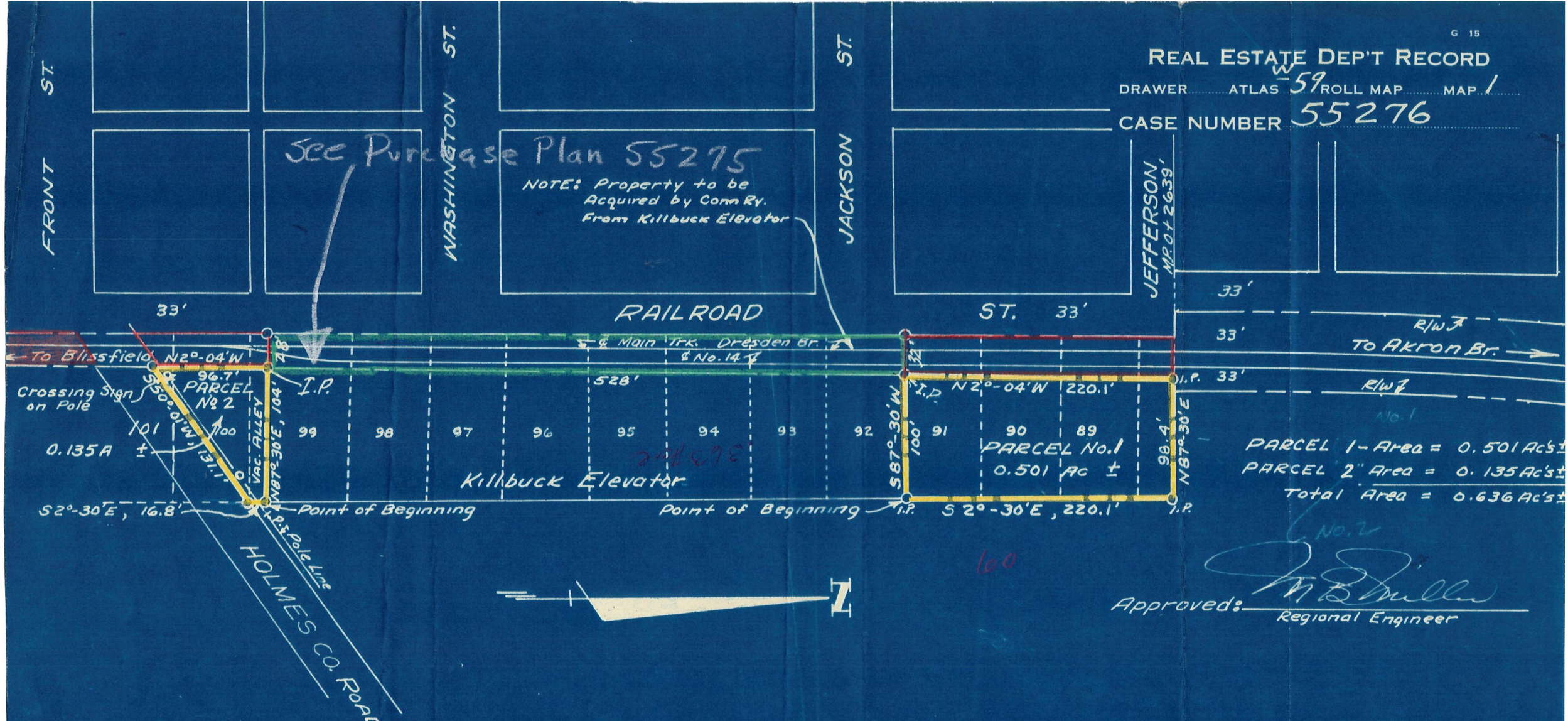

PARCEL 1 - Area = 0.501 Ac's ±
 PARCEL 2 - Area = 0.135 Ac's ±
 Total Area = 0.636 Ac's ±

Approved: *[Signature]*
 Regional Engineer

PENNSYLVANIA RAILROAD
 Buckeye Region - Columbus District
 Conn. Ry. Dresden Branch
 Property to be Conveyed
 by
 The Connecting Railway Company
 to
 J.P. Allison d/b/a Killbuck Elevator

LEGEND
 ~ Property to be Conveyed ———
 ~ City lot lines - - - - -
 ~ Company Property ———

Based on Survey by William Sellner, Reg. Surveyor #3915

LOCATION: Val. Sec 10b - Ohio, Map 1.
 WARD VILLAGE - Killbuck BOROUGH
 TOWNSHIP Killbuck COUNTY Holmes STATE Ohio

SCALE 1 IN. = 100' DATE Nov. 6, 1958
 MADE BY R.J.R. CHECKED BY WWP

S.W. 1/4 SEC. 6, T.8, R.7, Part of the Waltman Addition to the Village of Oxford (Now named Killbuck)