

R-18

R-23

R-28

R-17

R-27

R-16

R-21

R-26

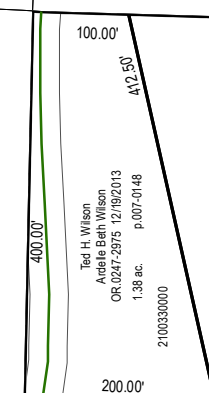

Steven D. Watts
Carol K. Watts
0240-0808 10/12/1988
38.62 ac.
2100336000

Tom Wilson
Ted Wilson
OR 0277-7241 7/28/2021
20 ac.
210032000

Tom Wilson
Ted Wilson
OR 0281-5951 6/2/2022
40 ac.
2100319000

Kel-Tek of Ohio, Ltd.
OR 0258-2486 11/15/2016
40.0 ac.
2100035000

Steven D. Watts
Carol K. Watts
0240-0808 10/12/1988
20 ac.
2100336002

Steven D. Watts
Carol K. Watts
0240-0808 10/12/1988
40 ac.
2100036001

Steven D. Watts
Carol K. Watts
0240-0808 10/12/1988
40 ac.
2100337000

Steven D. Watts
Carol K. Watts
0240-0808 10/12/1988
40 ac.
2100338000

Kel-Tek of Ohio, Ltd.
OR 0258-2486 11/15/2016
40.0 ac.
2100034000

T8 R9
Sec 20

Donald M. and Sandra B. McPherson, Trustees
inter vivos trust
256-372 7/24/1992
40.0 ac
2100332000

Steven D. Watts
Carol K. Watts
0240-0808 10/12/1988
40 ac.
2100335000

Steven D. Watts
Carol K. Watts
0240-0808 10/12/1988
40 ac.
2100334000

Joseph T. Martuch, Jr.
Carol I. Martuch
0157-0083 11/15/1983
0222-0689 12/19/1983
40 ac.
2100322000

440.29'
Ted and Beth Wilson
OR 168-1563 12/2/2003
4.00 ac p.18-821
2100303001

Joseph T. Martuch, Jr.
Carol I. Martuch
0157-0083 11/15/1983
0222-0689 12/19/1983
40 ac.
2100320000

Daniel G. Hilson, trustee
Or 225-1114 4/15/2011
36.0 ac
2100303000

Joseph T. Martuch, Jr.
Carol I. Martuch
0157-0083 11/15/1983
0222-0689 12/19/1983
80 ac.
2100321000

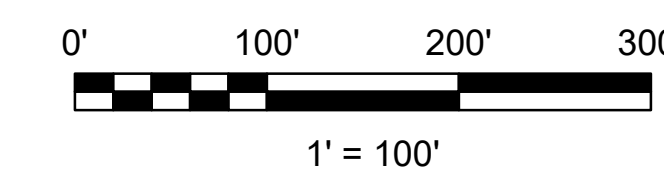

LET IT BE KNOWN, THIS MAP HAS BEEN PREPARED AS A REFERENCE GUIDE TO PROPERTY OWNERSHIP. WE BELIEVE THIS INFORMATION TO BE CORRECT AND CURRENT. HOWEVER, IT IS NOT INTENDED FOR ANY LEGAL USE, WHETHER IT BE SALES, TRANSFERS, TRADES, LEASES OF ANY TYPE, ETC. AND DO NOT ACCEPT RESPONSIBILITY FOR ERRORS OF ANY NATURE OR OMISSIONS CONTAINED HEREIN.

S.F.T.
new survey required
for next transfer

Last Revision: 6/3/2022



Sec. 20, T-8, R-9
Richland Twp.
Holmes County, Ohio

R-22