

ACRES	QTR	LOT	SEC	TWP	RNG
8.928			31	18	14

PLAT **14-718**  
PCL # **23-00363.DDD**

Ripley Twp.

OUTSALE			RP-4 SE	GRANTEE	DEED	REFERENCE	DATE
---------	--	--	---------	---------	------	-----------	------

Pt 11.843 ac total			<del>Raber, Daniel D. &amp; Lydia J.</del>	Surv 267	deed 453	176	63	1-31-1995
			<del>Sprang, Ruth E.</del>	<del>64</del>	<del>893</del>	267	453	12-28-2000
			<del>Sprang, Ruth E. trustee</del>	<del>200</del>	<del>263</del>	64	893	10-1-2007
			Sprang, Clark E. & Ruth E.	Surv 247	deed 3482	200	263	12-27-2013

SEE NEXT CARD



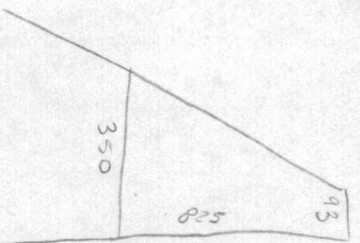

$$\begin{array}{r} 43 \\ 350 \\ \hline 443 \end{array} + 2 = 221.5$$

$$\begin{array}{r} 182,737.5 \\ \hline \times 825 \\ \hline 41,195.625 \end{array}$$



$$\frac{350}{520} \div \frac{0.70}{2} = 435 \times 540 = 234,900 \text{ sqft} = 5,392 \text{ ac}$$

Sec 31

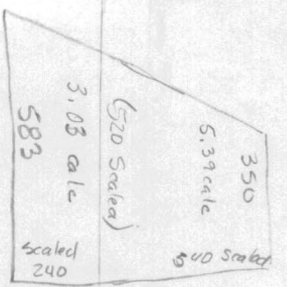

Sec 6

$$\frac{520}{583} \div 2 = 551.5$$

$$132,360 \text{ sqft} \times \frac{240}{1} = 3,038 \text{ ac}$$