

ACRES	QTR	LOT	SEC	TWP	RANGE	GRANTOR OR OUTSALE	Killbuck Twp.		REFERENCE					
							GRANTEE	DEED		REFERENCE				
								VOL	PG	VOL	PG	YEAR		
1.0			7	8	7	SW	Walter Ling, Arleigh & Mary &	109	140					10-9-1939
							Ling, Mary etal see back	125	507	109	140			7-14-1951
							Ling, Walter	125	511	125	507			7-14-1951
							Ling, Walter	125	513	109	140			7-14-1951
							Ling, Walter	125	514	125	507			7-14-1951
							Ling, Walter	126	451	125	507			11-10-1951
							see back Ling, Clarence J. etal	170	502	109	140			6-18-1969
							E. Lucille Lowe, Donald L. &	470	506	170	502			6-18-1969
							E. Lucille Lowe, Donald L. &	170	510	170	502			6-18-1969
							E. Lucille Lowe, Donald L. &	170	513	170	502			6-18-1969
							E. Lucille Lowe, Donald L. &	170	516	170	502			6-18-1969
							E. Lucille Lowe, Donald L. &	470	519	170	502			6-18-1969
							cont. on front card							

125-507 etal: (fr. Arleigh)

Mary Ling 1/3 int.

Carl W. Ling 2/9 int. each

Hazel M. Inks

Carol Ann Ling

170-502 etal: (fr. Walter)

Clarence J. Ling 1/3 int.

Hazel (Mrs. Howard) Inks 1/9 int.

Mrs. Carol Vesely 1/9 int.

William A. Ling 1/18 int.

Patricia (Mrs. Harold) Camp 1/18 int.

Rena (Mrs. Corliss) Croskey 1/9 int.

Audrey (Mrs. Harold) Widener 1/9 int.

Clyde Ling 1/9 int.

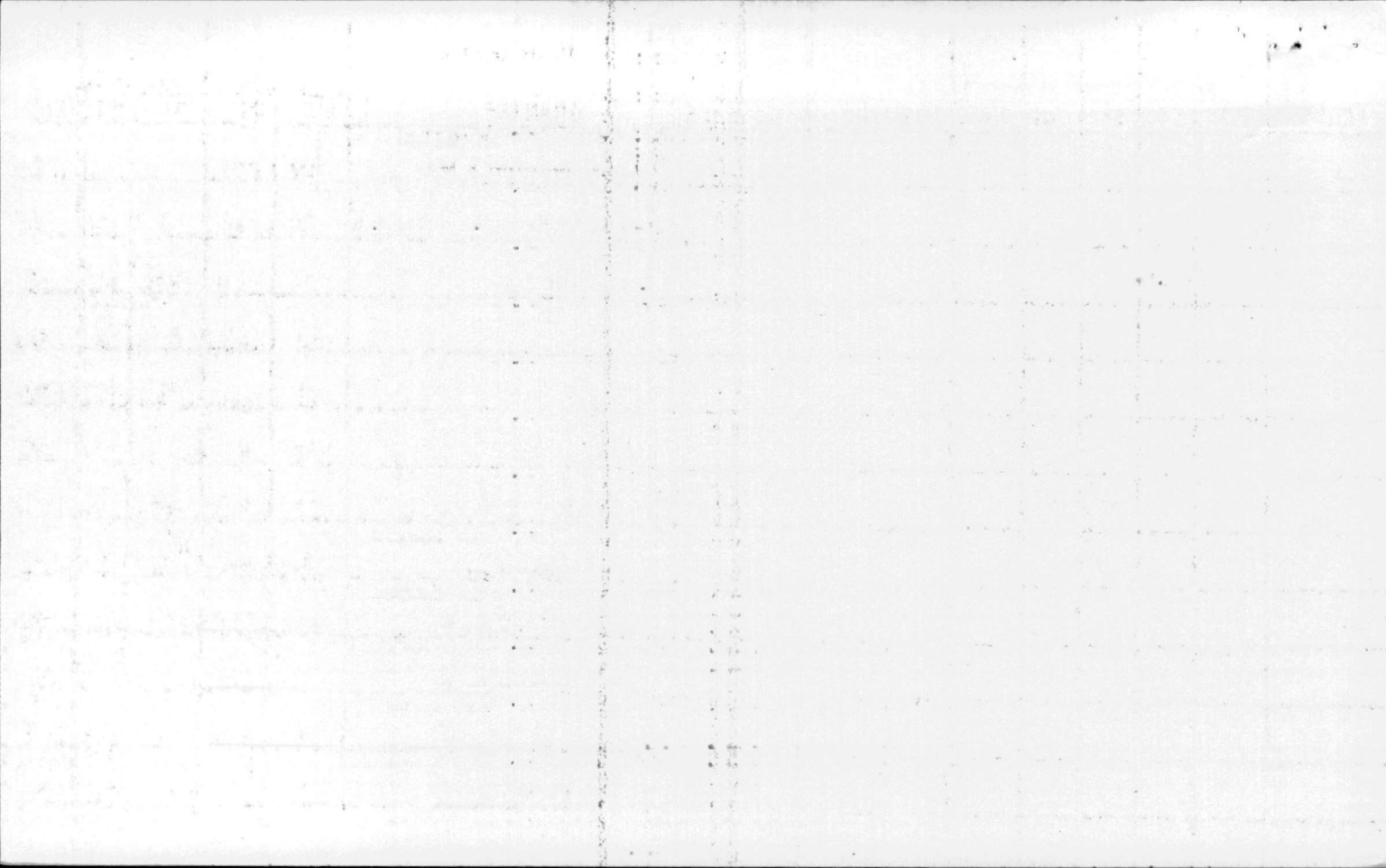

ACRES	QTR	LOT	SEC	TWP	RANGE	GRANTOR OR OUTSALE	Killbuck Twp.					
							GRANTEE	DEED		REFERENCE		YEAR
								VOL	PG	VOL	PG	
2.0			7	8	7	SW	& Walter Ling, Arleigh & Mary &	109	140			10-9- 1939
							Ling, Mary etal see back	125	507	109	140	7-14- 1951
							Ling, Walter	125	511	125	507	7-14- 1951
							Ling, Walter	125	513	109	140	7-14- 1951
							Ling, Walter	125	514	125	507	7-14- 1951
							Ling, Walter	126	451	125	507	11-10- 1951
							see back Ling, Clarence etal	170	502	109	140	6-18- 1969
							E. Lucille Lowe, Donald L. &	170	505	170	502	6-18- 1969
							E. Lucille Lowe, Donald L. &	170	510	170	502	6-18- 1969
							E. Lucille Lowe, Donald L. &	170	513	170	502	6-18- 1969
							E. Lucille Lowe, Donald L. &	170	516	170	502	6-18- 1969
							E. Lucille Lowe, Donald L. &	170	519	170	502	6-18- 1969

cont. on front card

125-507 etal: (Fr. Arleigh)

Mary Ling 1/3 int.

Carl W. Ling 2/9 int. each

Hazel M. Inks

Carol Ann Ling

170-502 etal: (Fr. Walter)

Clarence J. Ling 1/3 int.

Hazel (Mrs. Howard) Inks 1/9 int.

Mrs. Carol Vesely 1/9 int.

William A. Ling 1/18 int.

Patricia (Mrs. Harold) Camp 1/18 int.

Rena (Mrs. Corliss) Croskey 1/9 int.

Audrey (Mrs. Harold) Widener 1/9 int.

Clyde Ling 1/9 int.

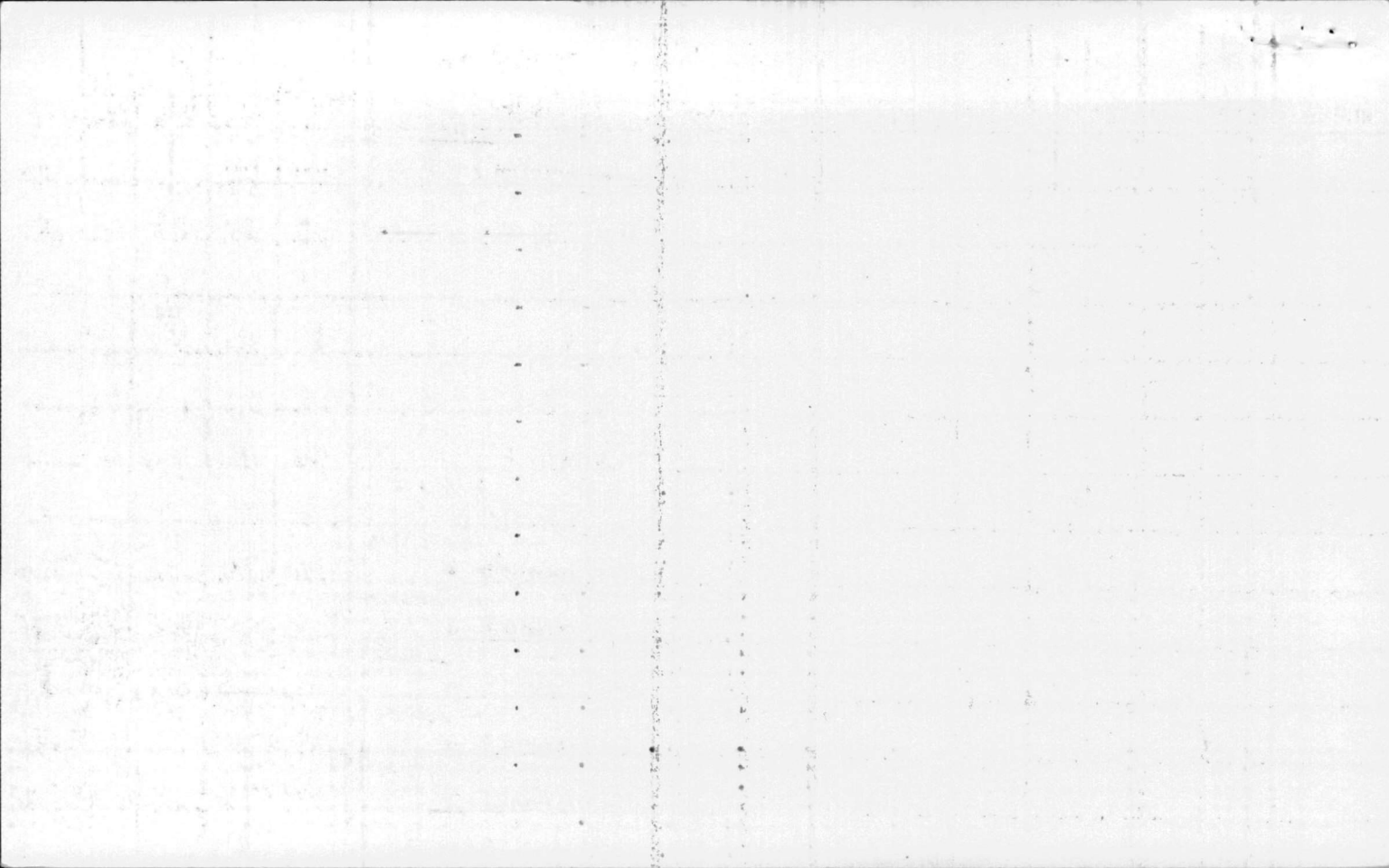

ACRES	QTR	LOT	SEC	TWP	RANGE	GRANTOR OR OUTSALE	Killbuck Twp.		DEED REFERENCE				
							GRANTEE	VOL	PG	VOL	PG	YEAR	
2.0			7	8	7	SW	Walter Ling, Arleigh & Mary &	109	140				10-9-1939
							Ling, Mary etal see back	125	507	109	140		7-14-1951
							Ling, Walter	125	511	125	507		7-14-1951
							Ling, Walter	125	513	109	140		7-14-1951
							Ling, Walter	125	514	125	507		7-14-1951
							Ling, Walter	126	451	125	507		11-10-1951
							see back Ling, Clarence J. etal	170	502	109	140		6-18-1969
							E. Lucille Lowe, Donald L. &	170	506	170	502		6-18-1969
							E. Lucille, Lowe, Donald L. &	170	510	170	502		6-18-1969
							E. Lucille Lowe, Donald L. &	170	513	170	502		6-18-1969
							E. Lucille Lowe, Donald L. &	170	516	170	502		6-18-1969
							E. Lucille Lowe, Donald L. &	170	519	170	502		6-18-1969
							cont. on front card						

125-507 etal: (Fr. Arleigh)

Very Ling 1/3 int.

Carl W. Ling 2/9 int. each

Hazel M. Inks

Carol Ann Ling

170-502 etal: (Fr. Walter)

Clarence J. Ling 1/3 int.

Hazel (Mrs. Howard) Inks 1/9 int.

Mrs. Carol Vesely 1/9 int.

William A. Ling 1/18 int.

Patricia (Mrs. Harold) Camp 1/18 int.

Rema (Mrs. Corliss) Croskey 1/9 int.

Audrey (Mrs. Harold) Widener 1/9 int.

Clyde Ling 1/9 int.