

ACRES	QTR	LOT	SEC	TWP	RNG	PLAT		
6.0			19	9	7	Hardy Twp. PCL #		
OUTSALE George Uhl			GRANTEE			DEED	REFERENCE	DATE
						2	428	2 132 1832
					Casey, Peter			
					fr Casey heirs	4	308	1837
					Casey, Benjamin			
					fr J E Koch	5	382	1838
					Casey, Benjamin			
					Fr Benjamin Casey	4	306	1839
					Casey, Lewis			
					break in chain			
					Tidball, James			
					Uhl, Alfred	30	380	1867
					Uhl, Alfred	43	229	1880
					Uhl, Alfred	43	544	1881
					Dugan, William	64	153	1882
					fr Wm Dugan	Aud. Transfer Record Microfilm Roll 134		1901
					Uhl, Dorothy E.			
					fr James & Sarah Philips	66	86	SR4 173 1901
					Uhl, Dorothy E.			
					SEE NEXT CARD			

ACRES	QTR	LOT	SEC	TWP	RNG
.03					
.60	aka	96 R	19	9	7

Hardy Twp.

PLAT *SR4-174*

PCL #

OUTSALE Wm. Uhl		GRANTEE	DEED	REFERENCE	DATE
	<i>See SR4-173 see Back</i>	Dugan, William	52 228	9 565	1889
		break in chain			
		Philips, James & Sarah			
	<i>" Being all of the New Descr. Wm Dugan Farm E of Rd "</i>	Uhl, Dorothy E.	66 86		1901
.57	<i>see SR4-174</i> Neiderhouse, Valurius (aka Uhl)		66 90	SR4 174	
		Uhl, L. Ellsworth		<i>deed not found heir of Dorothy?</i>	
		Neiderhouse, Valurius	75 84		
		Uhl, Kenneth & Nina B.	79 355		
		Vesy, Wallace	87 533		
		Vesy, Emma	110 379		
		VOID - now pt of 3.4 ac sold to Arthur Uhl	126 467		
		SEE NEXT CARD			

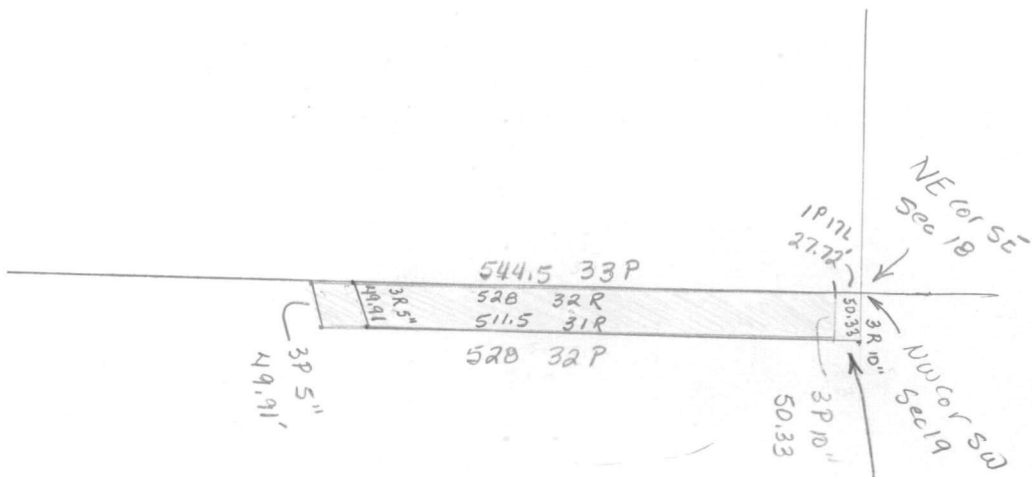

52-228 = .60 ac
 All Rods = .57
 $\frac{.57}{.03}$
 50.33 x 27.72

.57 split is
 longer than
 original .60