

ACRES	QTR	LOT	SEC	TWP	RNG	original village	PLAT 9-219					
.063		102				2784 sq ft SE pt. Berlin Village	PCL # 01-01101.000					
OUTSALE						B-18A	GRANTEE			DEED	REFERENCE	DATE
							& Keely, Joan M.			116	329	9-13-
						Zinck, Monika C. & Richard S.	224	867	141	378	1984	
						Zinck's Realty	225	818	224	867	12-20- 1984	
						Zinck's Realty	238	5	Q.	C.	2-4- 1988	
						LAB Development	238	24	225	818	2-8- 1988	
						restrictions declaration of covenants and	252	152			7-12- 1991	
						SEE NEXT CARD						

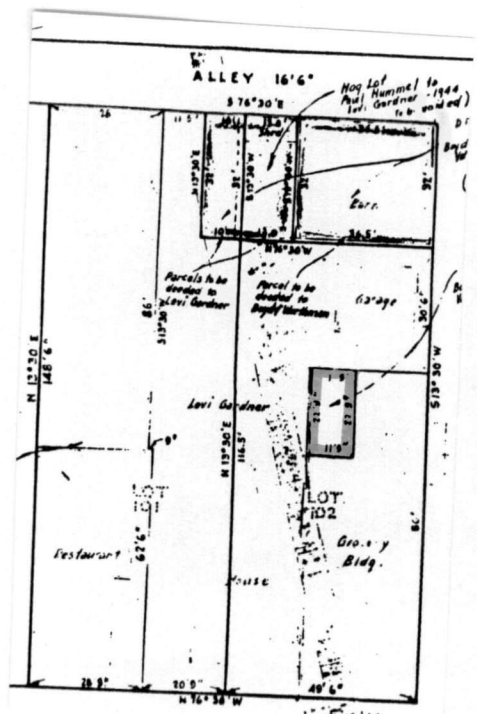

ALLEY 16'6"

Hwy Lot Hammer to Levi Gardner - 1944

S 76°30' E

N 13°30' E
148'6"

S 13°30' E
86'0"

Parcel to be donated to Levi Gardner

Parcel to be donated to Popoff Hardware

Garage

Levi Gardner

LOT 101

Restaurant

LOT 102

Grocery Bldg.

House

N 16°30' W

78'9"

10'9"

49'6"

N 05°15' E
86'0"

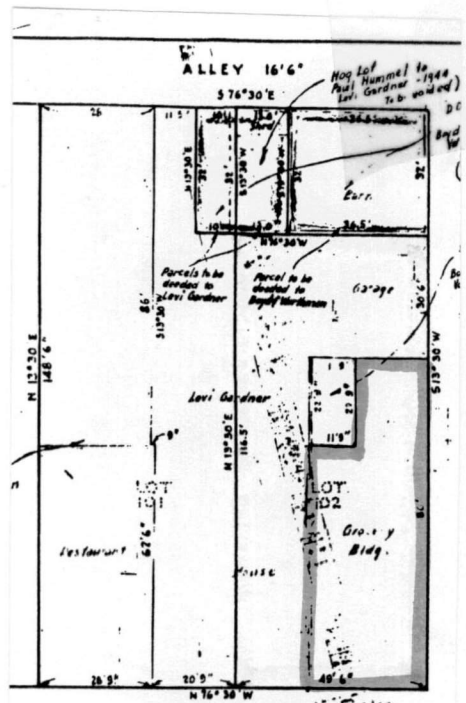

green is Vol. 96, Pg. 281
pink is Vol. 102, Pg. 193, balance after
split in 99-574